

4

Glock. 

Glock. 

Accord. 

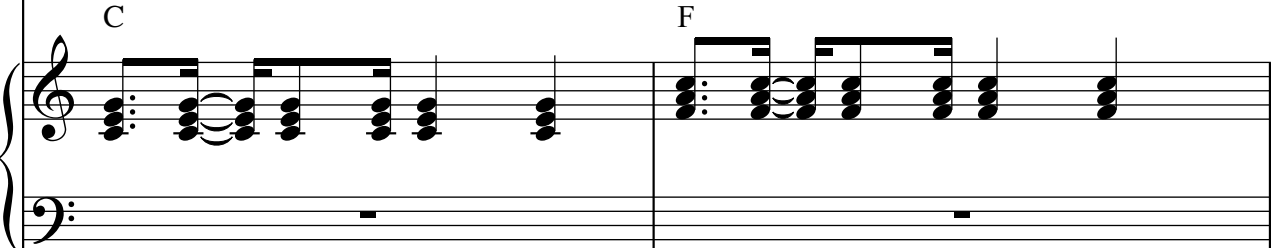
Kbd. 

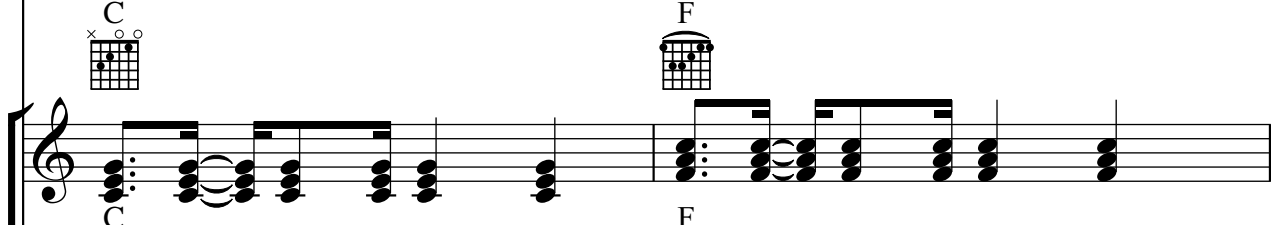
A. Gtr. 

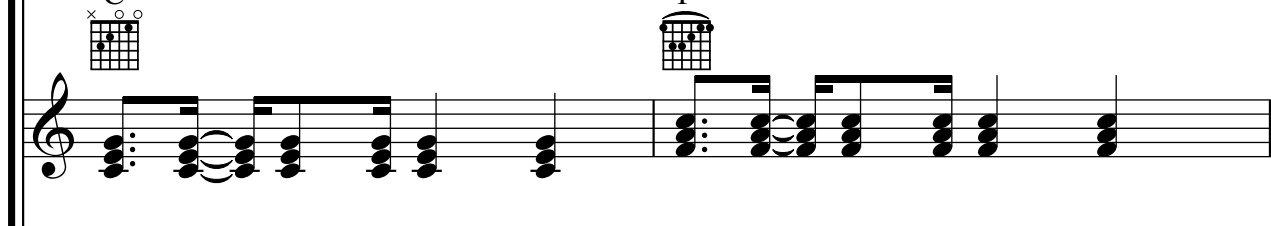
E. Gtr. 

Bass 

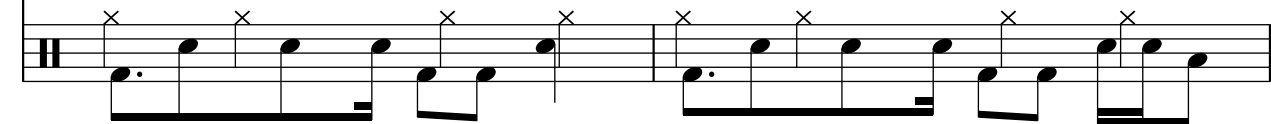
Dr. 

6

Glock. 

Glock. 

Accord. 

Kbd. 

A. Gtr. 

E. Gtr. 

Bass 

Dr. 

9

Glock. 

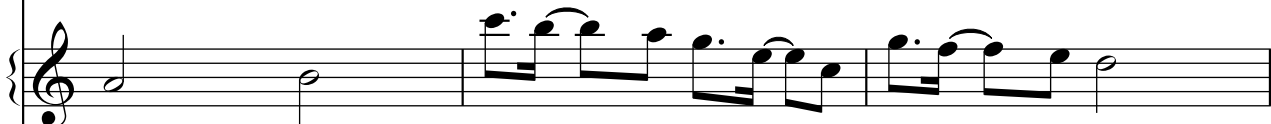
Glock. 

Accord. 

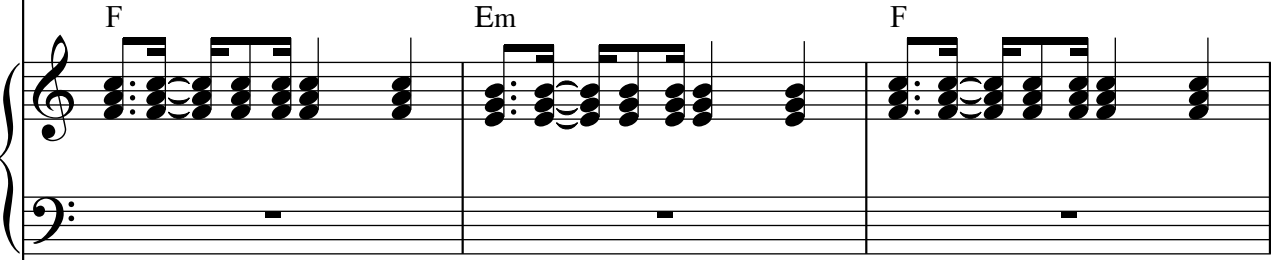
Kbd. 

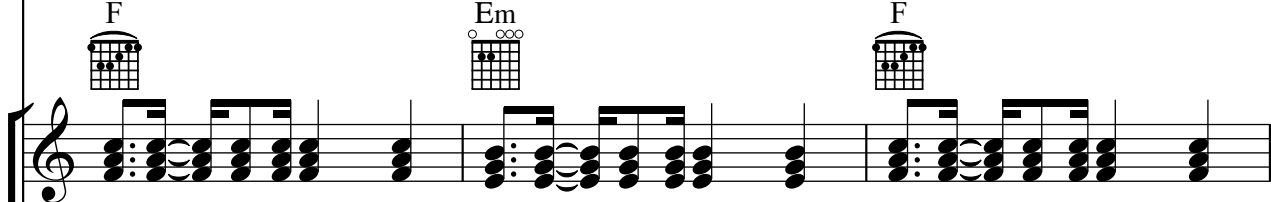
A. Gtr. 

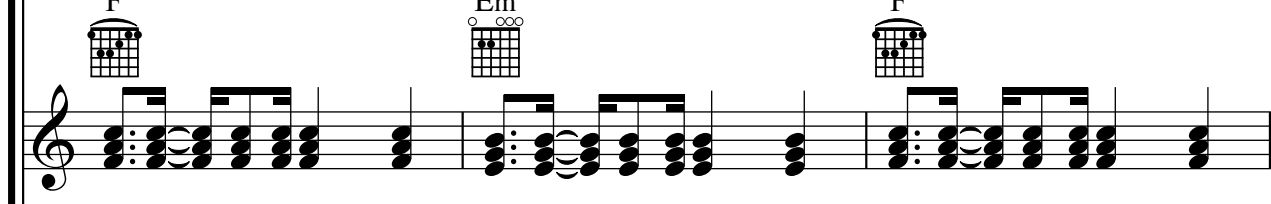
E. Gtr. 

Bass 

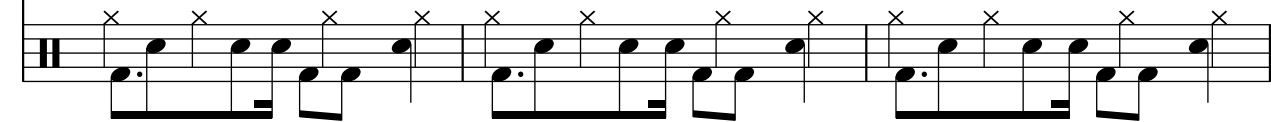
Dr. 

12

Glock. 

Glock. 

Accord. 

Kbd. 

A. Gtr. 
Em G C

E. Gtr. 
Em G C

Bass 
Em G C

Dr. 

15

18

Glock. 

Glock. 

Accord. 

Kbd. 

A. Gtr. 

E. Gtr. 

Bass 

Dr. 

21

Glock. 

Glock. 

Accord. 

Kbd. 

A. Gtr. 

E. Gtr. 

Bass 

Dr. 

24

Glock. 

Glock. 

Accord. 

Kbd. 

A. Gtr. 

E. Gtr. 

Bass 

Dr. 

28

Glock.

Glock.

Accord.

Kbd.

A. Gtr.

E. Gtr.

Bass

Dr.

30

31

Glock.

Glock.

Accord.

Kbd.

A. Gtr.

E. Gtr.

Bass

Dr.

Detailed description of the musical score: The score is for page 31 and consists of seven staves. The first staff is for the first Glockenspiel (Glock.), which has a melodic line in the first measure and rests in the second. The second staff is for the second Glockenspiel (Glock.), which has rests in both measures. The third staff is for Accordions (Accord.), which has rests in both measures. The fourth staff is for the Keyboard (Kbd.), showing G major chords in the first measure and C major chords in the second. The fifth staff is for Acoustic Guitars (A. Gtr.), which mirrors the keyboard chords with G major in the first measure and C major in the second. The sixth staff is for Electric Guitars (E. Gtr.), which also mirrors the keyboard chords. The seventh staff is for the Bass, showing a G major bass line in the first measure and a C major bass line in the second. The eighth staff is for Drums (Dr.), which plays a pattern of eighth notes in the first measure and a single eighth note in the second.

Glockenspiel

LASKAR PELANGI

NIDJI
Arr. Yusak

Moderato

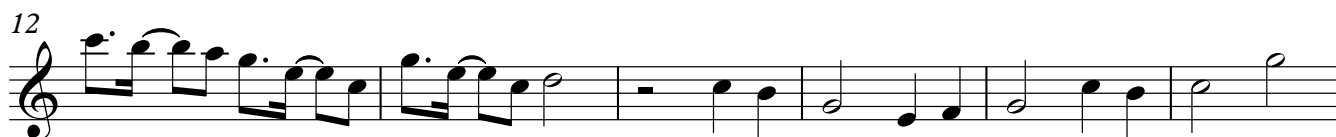

LASKAR PELANGI

Glockenspiel

NIDJI
Arr. Yusak

Moderato

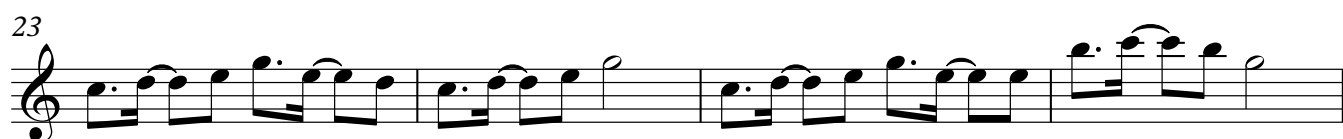

Pianika

LASKAR PELANGI

NIDJI
Arr. Yusak

Moderato

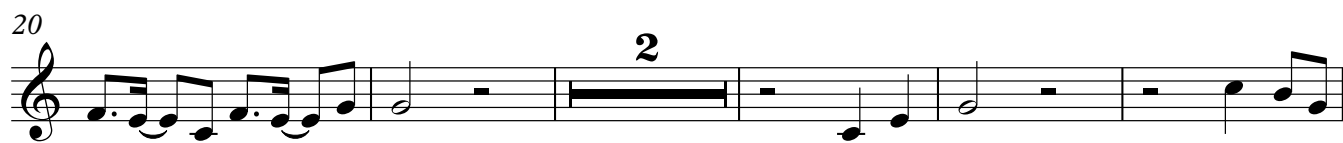

Keyboard

LASKAR PELANGI

NIDJI
Arr. Yusak

Moderato

Chords: C F C

5 Chords: F C F C

9 Chords: F Em F Em

13 Chords: G C F C

17 Chords: F F G G Em F Dm

Keyboard

21 G C F

25 C F Am Em F F G G

29 Am Em Dm G C

LASKAR PELANGI

Acoustic Guitar

NIDJI
Arr. Yusak

Moderato

1 C F C

5 F C F C

9 F Em F Em

13 G C F C

17 F F G G Em F Dm

21 G C F

25 C F Am Em F F G G

29 Am Em Dm G C

LASKAR PELANGI

NIDJI
Arr. Yusak

Moderato

Chord diagrams and measure numbers are provided for each staff:

- Staff 1: Chords C, F, C

Bass Guitar

LASKAR PELANGI

NIDJI
Arr. Yusak

Moderato

C F C F C

7 F C F Em F Em

13 G C F C F G Em

19 F Dm G C F

25 C F Am Em F G

29 Am Em Dm G C

Drum Set

LASKAR PELANGI

NIDJI
Arr. Yusak

Moderato

4/4

1 2 3 4

5

5 6 7 8

9

9 10 11 12

13

13 14 15 16

17

17 18 19 20

21

21 22 23

24

24 25 26

27

27 28 29

30

30 31 32